

# MY SMART GARDEN PROGRAM IMPACT

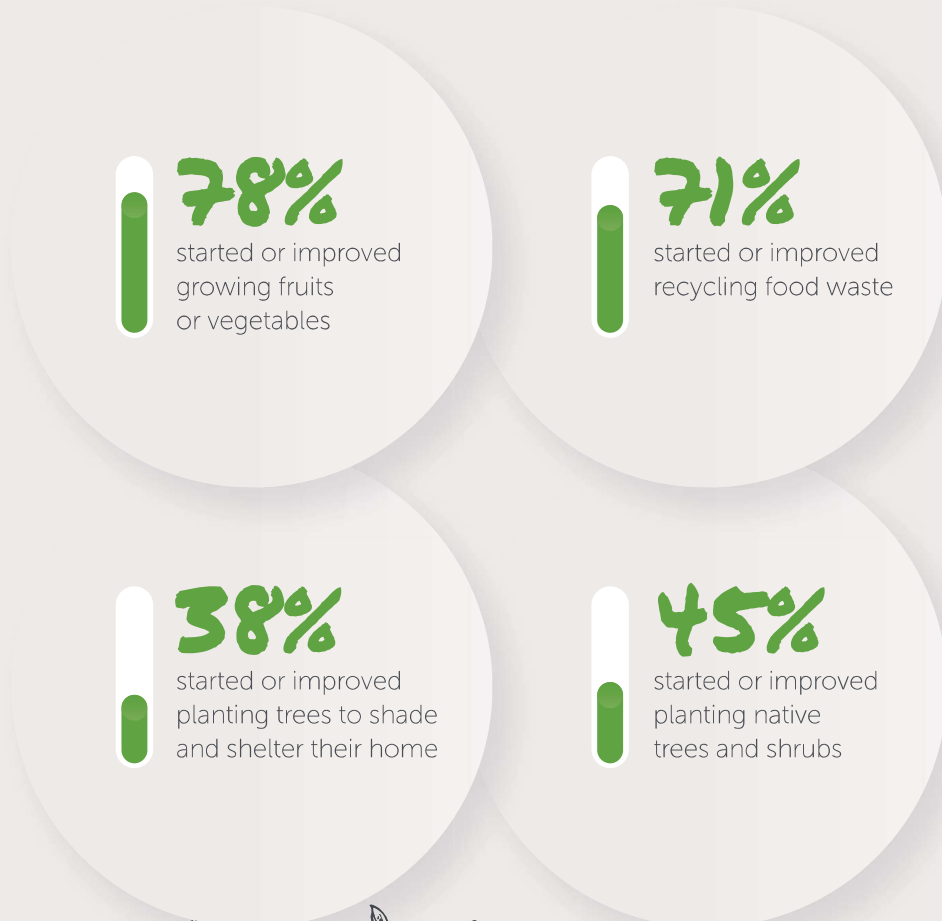

Since joining the program:



Environmental benefits:

**3697 m3**  
green & food waste



3697 m3 green and food waste converted into mulch and compost per year (that's equivalent to 15400 large wheelie bins!)

**1.2 million**  
litres mains water saved



1.2 million litres mains water saved per year by using greywater from the shower, bath or laundry (that's equivalent to 6600 bathtubs!)

**525 tonnes**  
CO2-e emissions avoided



525 tonnes CO2-e emissions avoided per year by avoiding organic waste in landfill (that's equivalent to driving 2.1 million km!)

Health and economic benefits:

